Rise up, Shepherd, and Follow

Traditional Spiritual

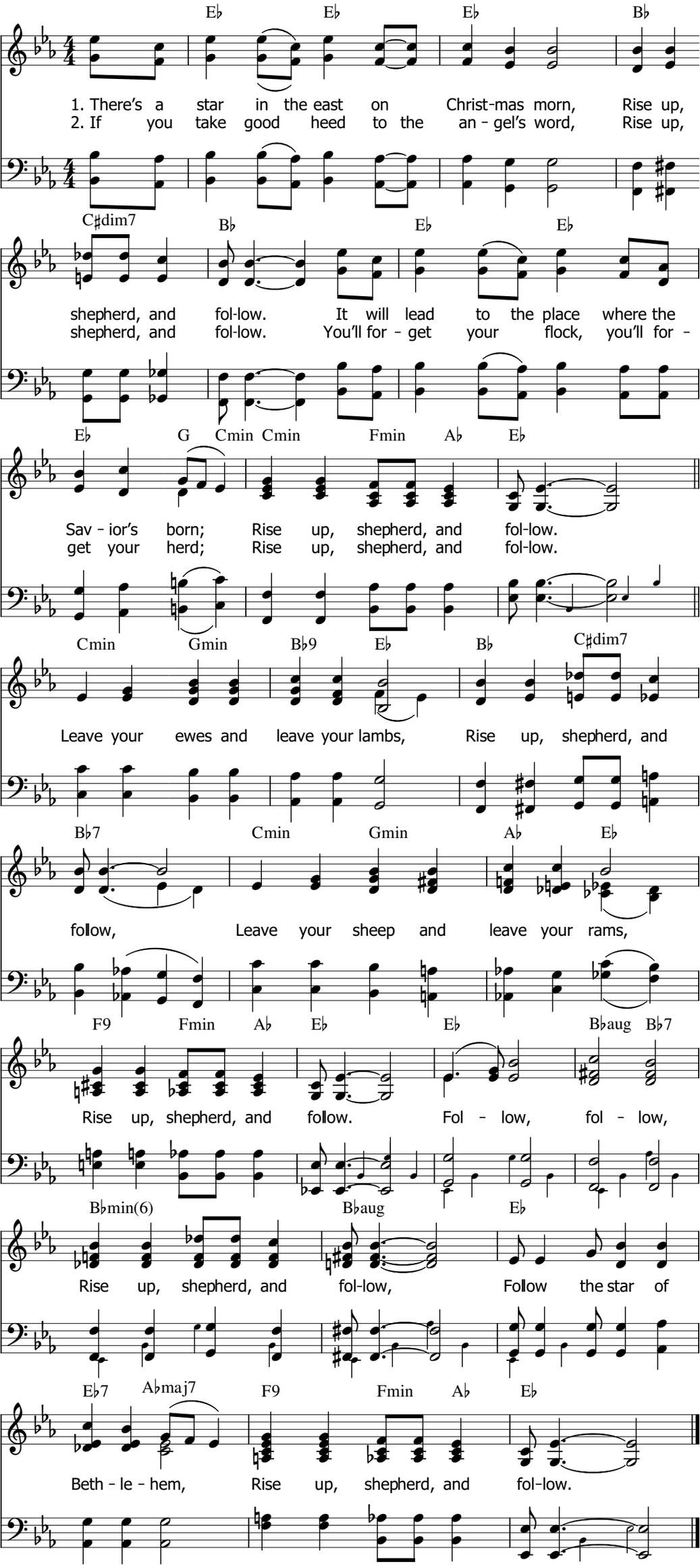

Public Domain